

Structuring Plan
A2/1816/91

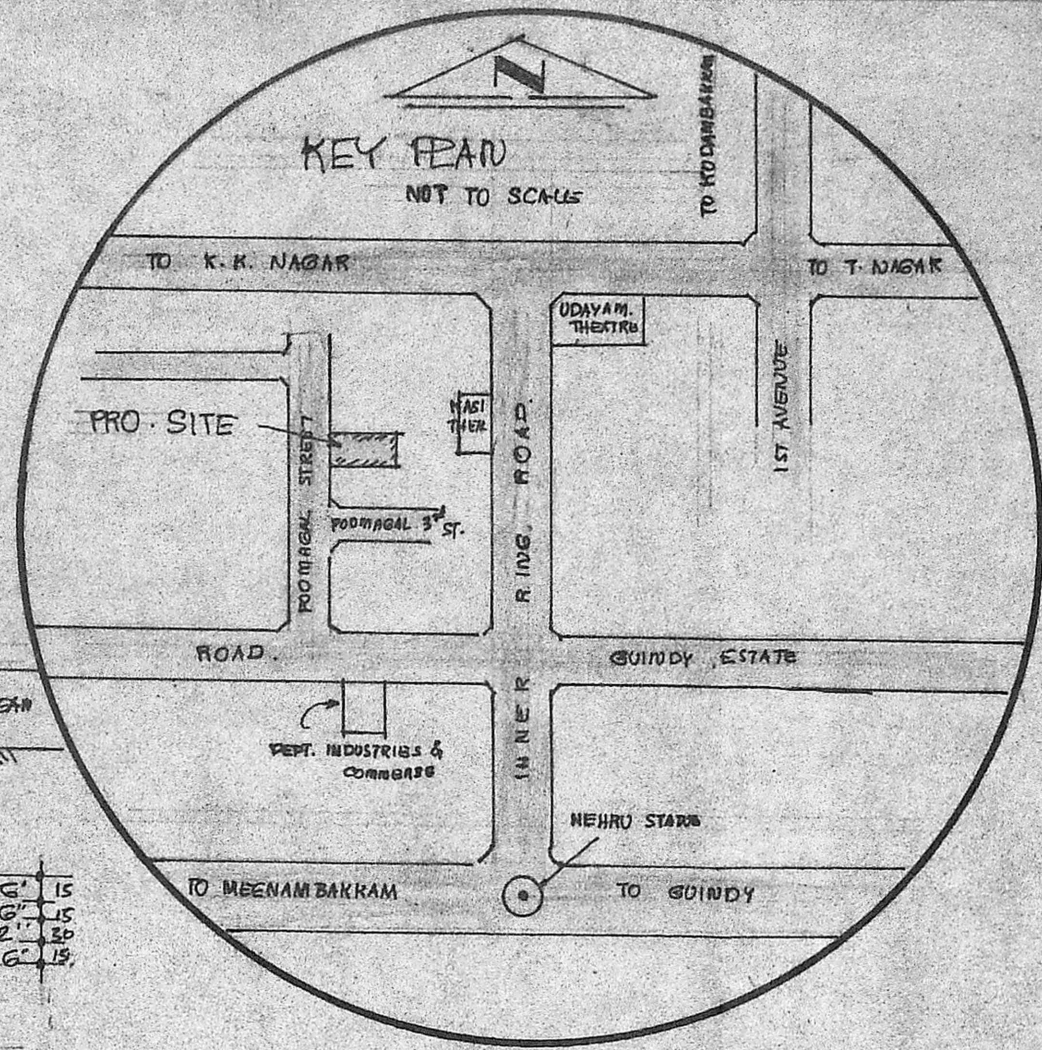
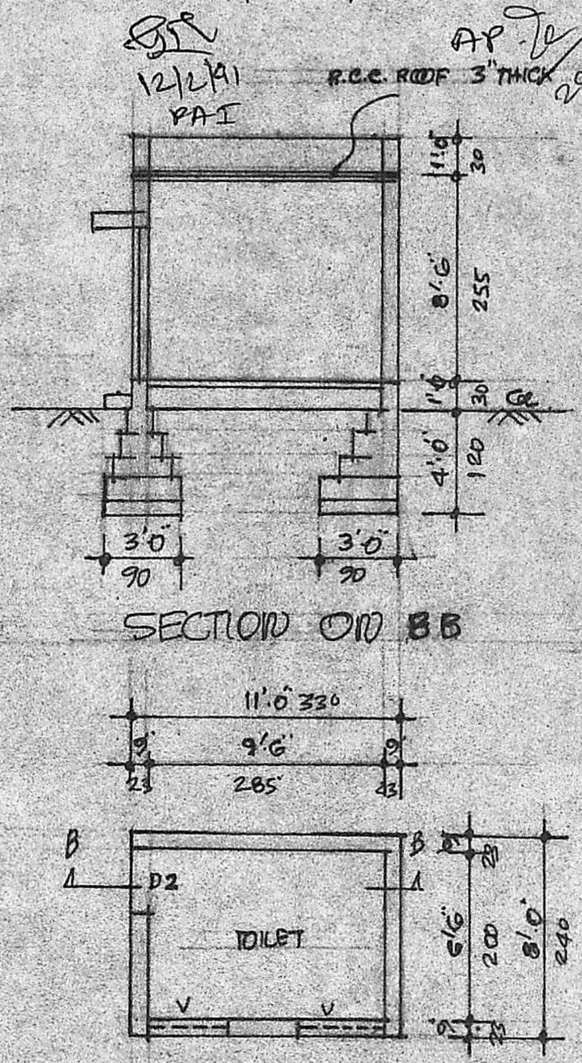
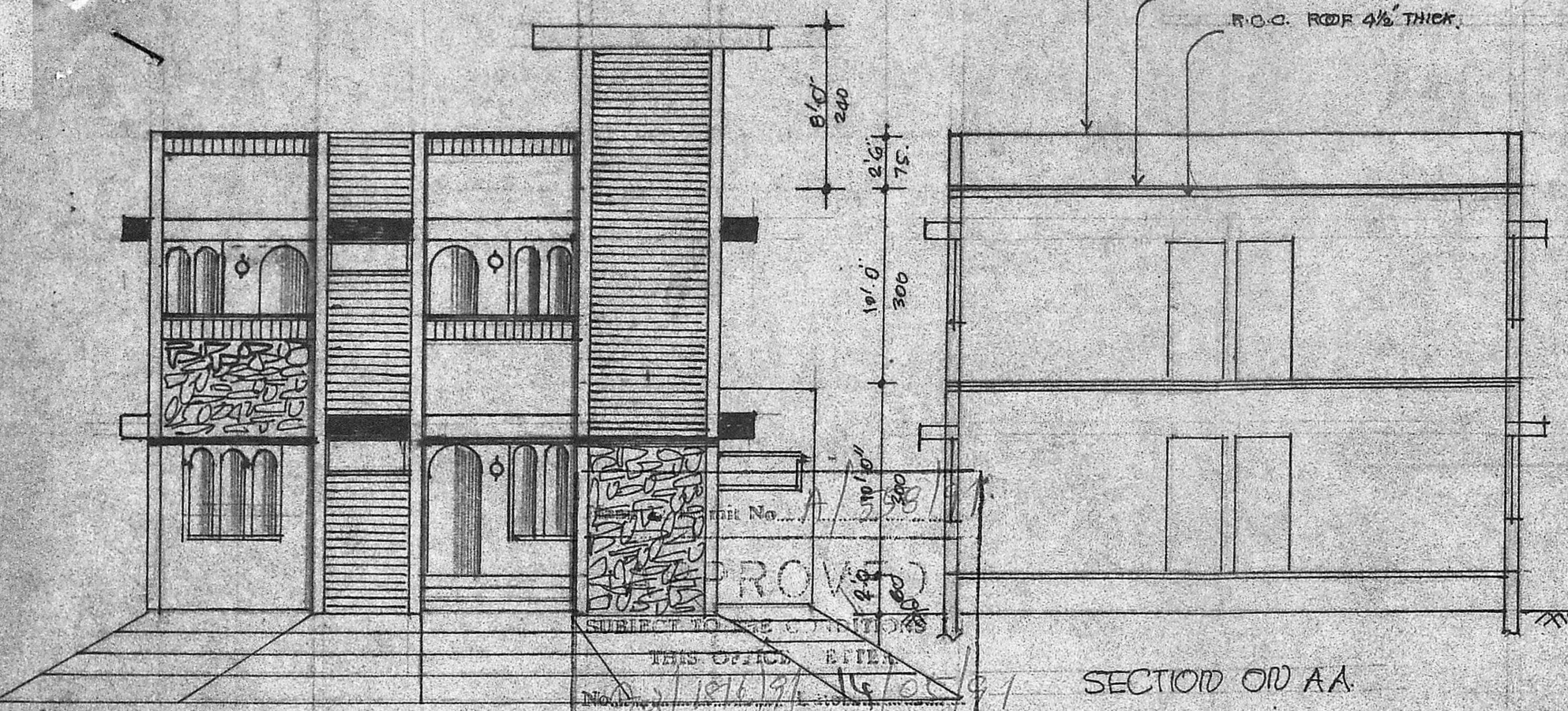

- SPECIFICATIONS
- * FOUNDATION IN P.C.C. 1:4:8 MIX
 - * BRICK WORK IN C.M. 1:1:6 USING STOCK BRICK
 - * ROOF SUNSHADE, LIME LECT. R.C.C. 1:2:4 MIX
 - * PLASTERING IN C.M. 1:4: 1/2 THICK
 - * FLOORING IN P.C.C. 1:4:8 MIX
 - * MOSAIC FLOORING
 - * ALL JOINERY IN TEAK WOOD

SCHEDULE OF JOINERY

| | | | |
|----|------------|-------------|-----------|
| D | DOOR | 3'6" x 7'0" | 105 x 210 |
| D1 | DOOR | 3'0" x 7'0" | 90 x 210 |
| D2 | DOOR | 2'6" x 7'0" | 75 x 210 |
| W | WINDOW | 6'0" x 4'6" | 180 x 135 |
| W1 | WINDOW | 4'6" x 4'6" | 135 x 135 |
| W2 | WINDOW | 3'6" x 4'6" | 90 x 135 |
| V | VENTILATOR | 3'0" x 2'0" | 90 x 60 |

NOTE

- * PROPOSED
- * ROADS
- * BOUNDARY
- * GROUND AREA 2390 SQ. FT
- * G.F. FLOOR AREA 1213 "
- * F.F. FLOOR AREA 1125 "
- * STAIR ROOM AREA 110 "

APPROVED
FOR MEMBER SECRETARY
MADRAS MUNICIPALITY
DEVELOPMENT AUTHORITY
MADRAS 600 013

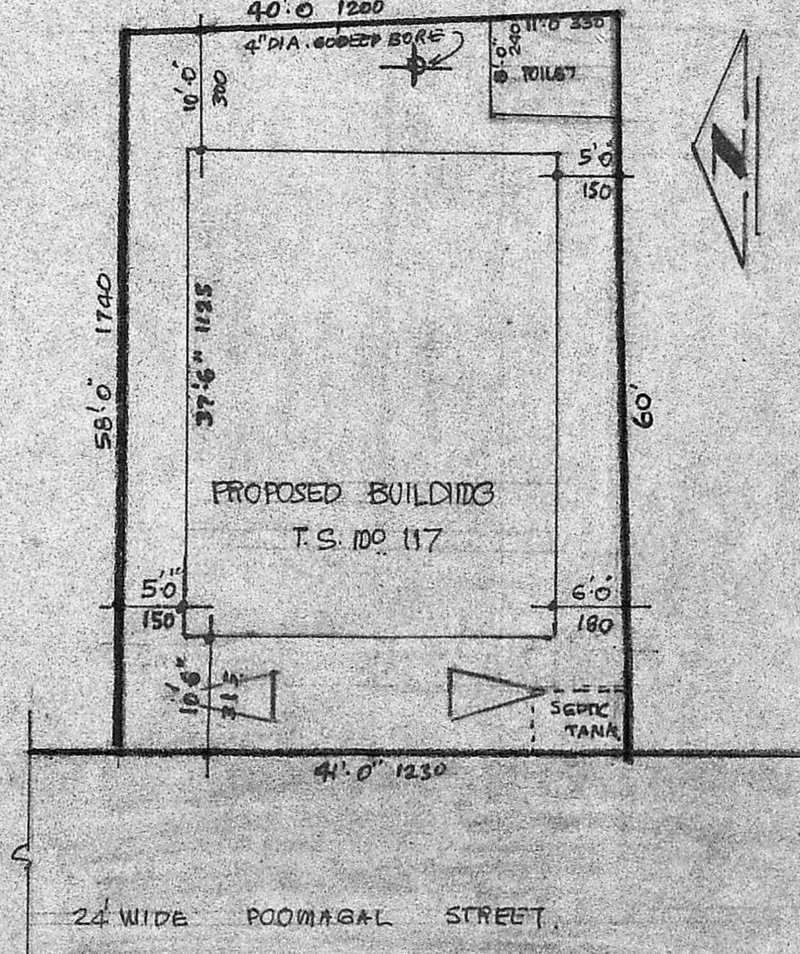
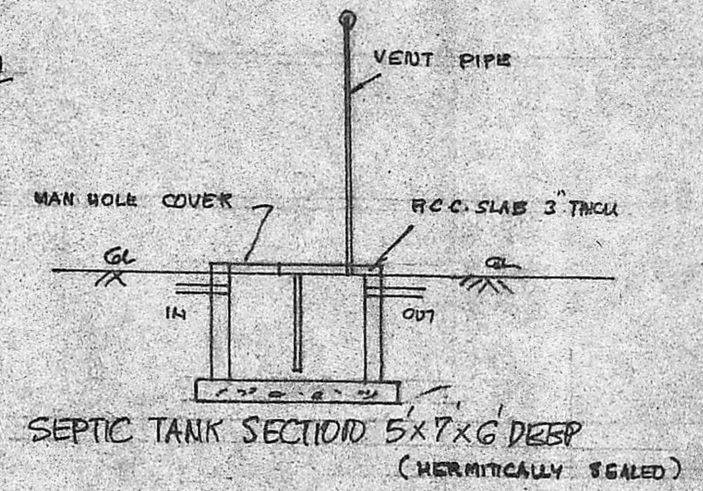
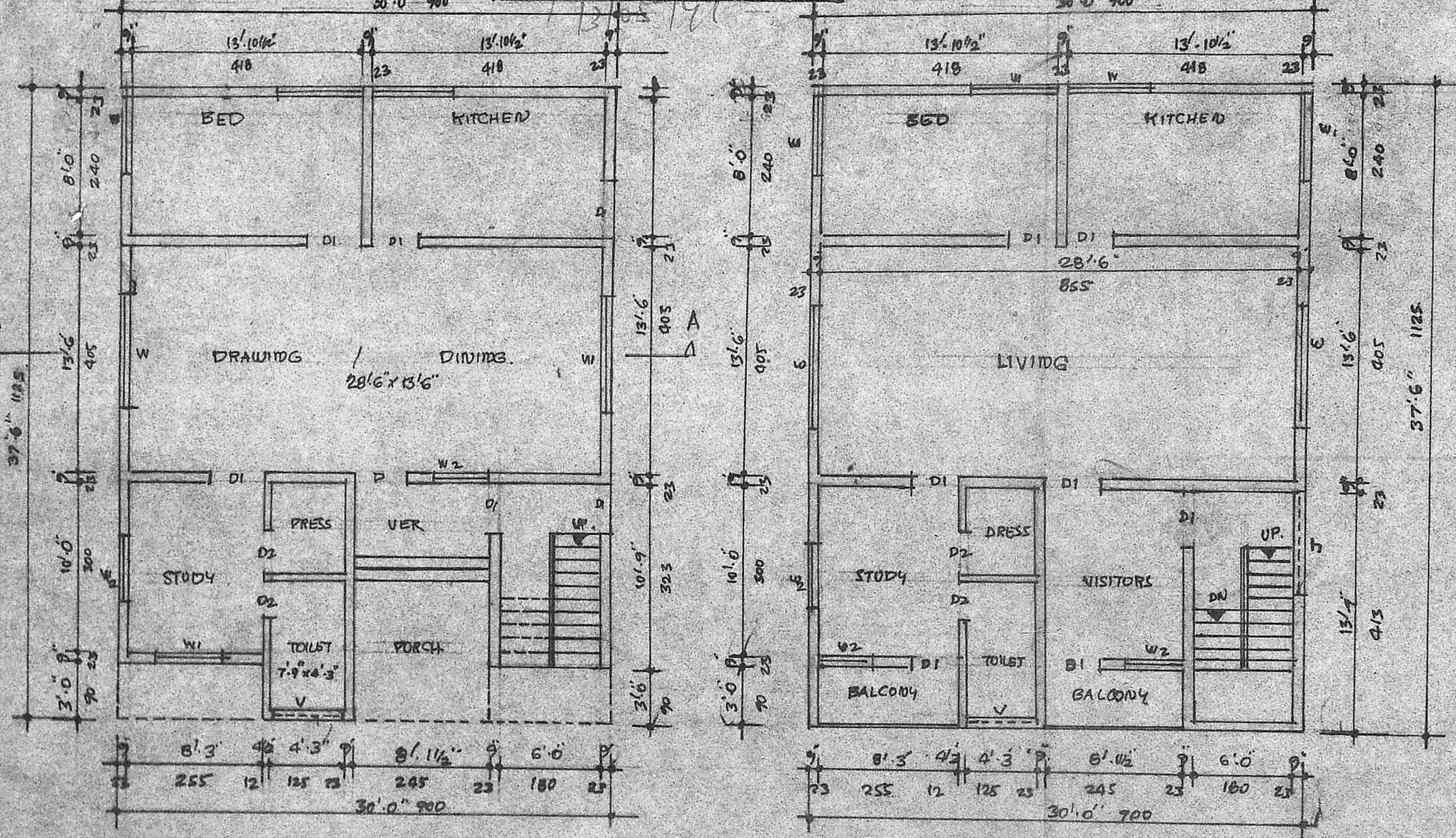

PLAN SHOWING THE PROPOSED DWELLING BUILDING AT T.S. NO. 117 POOMAGAL STREET, AMBAL NAGAR EKKADUTHANGAL MADRAS-97. CORP. DN. NO. 146.

OWNER
SCALE 1:100
V. SRINIVASALU L.C.E.
ASST. EXECUTIVE ENGINEER (RETD) CONSULTING CIVIL ENGINEER
REGD NO. 270 CLASS I LICENSED SURVEYOR
CORPORATION OF MADRAS
NO. 60 VALLUVAR STREET, ARUMBARKAM
MADRAS
LICENSED SURVEYOR